

List of Daily Activities:

**Monday:**

Texercise 10  
Cards—Other Games 1PM

**Tuesday:**

**Bus trip to new Austin Public Library on Tuesday, Apr. 3rd**  
Third Tues.. of each month-Advisory Committee-9AM  
Tai Chi 10am  
50+Conditioning-Jamie Stewart at AMLD Ad. Bldg—class free  
Cards- other Games

**Wednesday:**

Texercise 10am  
Potluck 12 NOON  
Cards—other Games 1:00pm

**Thursday:**

50+Conditioning-Jamie Stewart at AMLD Ad. Bldg—class free  
Hill Country Dulcimer Players 9:30-11:30  
Bingo 12:00pm  
Tech Workshop on 5th  
Crafts on 19t  
Art Workshop on the 12th and 26th

**Friday:**

Backpack at Anderson Mill Elem. 8am  
Texercise 10am  
12:30—Finger Food and Fun Fridays-  
Speaker on the 20th

Cards 1pm

**Sunday**

**Winery trip on Saturday the 14th to Messina Hof-Bus leaves  
At 9am**  
Trip to Leander Way Off Broadway on Sunday  
April 22nd. Bus leaves at 2pm



Senior Center Activity Calendar  
APRIL 2018  
12100 Millwright Parkwy, Austin, TX 78750



**BUS TRIP TO NEW AUSTIN PUBLIC LIBRARY  
ON TUESDAY APRIL 3RD  
LEAVE CENTER AT 9AM?**

**WINERY TRIP TO MESSINA HOF ON SAT APRIL 14TH  
BUS LEAVES CENTER AT 9AM**

**THEATER TRIP TO LEANDER ON SUNDAY APRIL 22ND TO  
SEE “PRESCRIPTION FOR MURDER”  
BUS LEAVES AT 2PM**

---

**Backpack Program A.M. Elem. On Fridays at 8AM**

---

**Must be a member to participate in activities.**

**Annual membership fees are:**

**AML D residents - Single \$20 Couple \$30**

**Non- residents of AML D \$25**

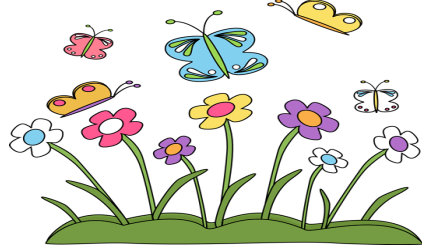

| Sunday<br>Closed  | Monday<br>10am to 5pm                                     | Tuesday<br>10am to 5pm  | Wednesday<br>10am to 5pm  | Thursday<br>10am to 5pm  | Friday<br>10am to 5pm  | Saturday  |
|---|---|---|---|--|--|---|
|   | 2<br>10 AM TEXERCISE<br>1PM CARDS—OTHER GAMES             | 3<br>9:30-10:30—50+Conditioning by Jamie Stewart held at AMLD Admin. Bldg. class free<br><br>10 AM TAI CHI<br>1PM CARDS AND OTHER GAMES   | 4<br><b>10AM - TEXERCISE</b><br><b>12PM - POTLUCK—APRIL B'DAYS</b><br><br>1:30PM - CARDS-AND OTHER GAMES<br>WHEN CLEANUP IS COMPLETED | 5<br>9:30-10:30—50+conditioning by Jamie Stewart held at AMLD Admin. Bldg. class free<br><br>9:30-11:30— DULCIMER PLAYERS<br><b>12:noon - BINGO</b><br>TECH WORKSHOP 2-4   | 6<br>Backpack at A.M. Elem. At 8am<br><b>10AM - TEXERCISE</b><br><b>12:30 Finger Food &amp; Fun Friday</b><br>1 PM CARDS-AND OTHER GAMES   | 7   |
| 8   | 9<br><b>10AM - TEXERCISE</b><br>1PM - CARDS—OTHER GAMES   | 10<br>9:30-10:30—50+Conditioning by Jamie Stewart held at AMLD Admin. Bldg. class free<br><b>10AM - TAI CHI</b><br>1PM - CARDS AND OTHER GAMES                                      | 11<br><b>10AM - TEXERCISE</b><br><b>12PM - POTLUCK</b><br><br>1:30PM - CARDS-AND OTHER GAMES<br>WHEN CLEANUP IS COMPLETED             | 12<br>9:30-10:30—50+conditioning by Jamie Stewart held at AMLD Admin. Bldg. class free<br>9:30-11:30— DULCIMER PLAYERS<br><b>12:noon - BINGO</b><br>ART WORKSHOP 2-4   | 13<br>Backpack at A.M. Elem. At 8am<br><b>10AM - TEXERCISE</b><br><b>12:30 Finger Food &amp; Fun Friday</b><br>1 PM CARDS-AND OTHER GAMES  | 14<br>WINERY TRIP TO<br>MESSINA HOF IN<br>BRYAN, BUS LEAVES<br>AT 9AM |
| 15  | 16<br><b>10AM - TEXERCISE</b><br>1PM - CARDS—OTHER GAME   | 17<br>9:30-10:30—50+Conditioning by Jamie Stewart held at AMLD Admin. Bldg. class free<br><b>10AM - TAI CHI</b><br>1PM - CARDS AND OTHER GAMES                                      | 18<br><b>10AM - TEXERCISE</b><br><b>12PM - POTLUCK</b><br><br>1:30PM - CARDS-AND OTHER GAMES<br>WHEN CLEANUP IS COMPLETED             | 19<br>9:30-10:30—50+conditioning by Jamie Stewart held at AMLD Admin. Bldg. class free<br><br>9:30-11:30 DULCIMER PLAYERS<br><b>12 noon - BINGO</b><br><b>CRAFTS— SPRING JELLY JAR CANDLE HOLDERS—FROM 2-4pm</b> | 20<br>Backpack at A.M. Elem. At 8am<br><b>10AM - TEXERCISE</b><br><b>12:30 Finger Food &amp; Fun Friday</b><br><b>SPEAKER, LAWRENCE MAZE-SENIOR HOUSING OPTIONS</b><br>1 PM CARDS— AND OTHER GAMES | 21  |
| 22<br>THEATER TRIP TO<br>LEANDER—BUS<br>LEAVES CENTER<br>AT 2PM | 23<br><b>10AM - TEXERCISE</b><br>1PM - CARDS—OTHER GAMES? | 24<br><b>ADVISORY COMMITTEE 9AM</b><br><br>9:30-10:30-50+-Conditioning by Jamie Stewart held at AMLD Admin. Bldg. class free<br><b>10am -TAI CHI</b><br>1PM - CARDS—AND OTHER GAMES | 25<br><b>10AM - TEXERCISE</b><br><b>12PM - POTLUCK</b><br>1:30PM - CARDS-AND OTHER GAMES<br>WHEN CLEANUP IS COMPLETED                 | 26<br>9:30-10:30—50+conditioning by Jamie Stewart held at AMLD Admin. Bldg. class free<br><br>9:30-11:30- DULCIMER PLAYERS<br><b>12 noon- BINGO</b><br><b>ART WORKSHOP-2-5pm</b>                                 | 27<br>Backpack at A.M. Elem. At 8am<br><b>10AM - TEXERCISE</b><br><b>12:30 Finger Food &amp; Fun Friday</b><br><br>1 PM CARDS-AND OTHER GAMES  | 28  |
| 29  | 30<br>10AM-TEXERCISE<br>1PM CARDS—OTHER GAMES?            |   |   |  |  |   |